

Kohima

“ Kohima, the capital of Nagaland is situated in the Northeastern region of India. Valleys plush with natural beauty and raw ethnic cultures, makes Kohima an ideal place to visit.



Famous For : City

”

Originally named 'Kewhira', Kohima's name was changed to its present one by the Britishers due to their inability to pronounce the name correctly. Rich in tribal culture, the people of the city have successfully maintained their cultural ethnicity in this fast moving modern world. The major dwellers of the city are the the Angami Naga tribe and the Rengma Naga tribe. However, being the capital city, the population also includes people from other parts of India. 'Bara Basti' in Kohima is the second largest village in Asia. This verdant city features a humid subtropical climate that offers a pleasant weather through out the year. The Hornbill festival hosted in the city every year in the winters is a cultural extravaganza where you can relish your eyes and ears to the vibrant Naga music, dance and artistry. The Rock concert on the last day of the festival is a huge hit all across the Northeast.

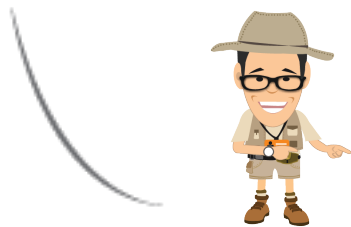

This Pdf and its contents are copyright © 2013,ixigo.com, all rights reserved. ixigo logo, the character and all other marks displayed herein are registered and/or common law trademarks of ixigo.com and/or third parties.

When To VISIT

<http://www.ixigo.com/weather-in-kohima-ip-1137990>

Jan Cold weather. Carry Heavy woollen. Max: 20.89999961 8530273°C Min: 11.80000019 0734863°C Rain: 0.0mm
Feb Cold weather. Carry Heavy woollen. Max: 21.20000076 2939453°C Min: 7.300000190 734863°C Rain: 42.0mm
Mar Cold weather. Carry Heavy woollen. Max: 27.39999961 8530273°C Min: 9.600000381 469727°C Rain: 0.0mm
Apr Cold weather. Carry Heavy woollen. Max: 20.39999961 8530273°C Min: 11.60000038 1469727°C Rain: 39.0mm
May Cold weather. Carry Heavy woollen, umbrella. Max: 20.60000038 1469727°C Min: 17.0°C Rain: 198.0mm
Jun Cold weather. Carry Heavy woollen, umbrella. Max: 20.0°C Min: 16.29999923 7060547°C Rain: 120.0mm

Jul Cold weather. Carry Heavy woollen, umbrella. Max: 19.39999961 8530273°C Min: 19.20000076 2939453°C Rain: 105.0mm
Aug Cold weather. Carry Heavy woollen, umbrella. Max: 21.5°C Min: 15.80000019 0734863°C Rain: 87.0mm
Sep Cold weather. Carry Heavy woollen, umbrella. Max: 20.79999923 7060547°C Min: 17.10000038 1469727°C Rain: 126.0mm
Oct Pleasant weather. Carry Light woollen, umbrella. Max: 26.0°C Min: 21.10000038 1469727°C Rain: 57.0mm
Nov Cold weather. Carry Heavy woollen. Max: 21.10000038 1469727°C Min: 15.0°C Rain: 15.0mm
Dec Cold weather. Carry Heavy woollen. Max: 22.79999923 7060547°C Min: 16.10000038 1469727°C Rain: 9.0mm

What To SEE

5 Sights

<http://www.ixigo.com/places-to-visit-see-in-kohima-ip-1137990>

1 World War II Memorial



Kohima, Nagaland, India

The

World War II Cemetery is located in the center of the Kohima city, the place where Japanese Army retreated. The cemetery is set in peaceful surroundings with well manicured grasslands. Set at the exact location where war was fought, it gives a panoramic view of the town. The battle for Kohima during World War II gave this place the epithet of 'Stalingrad of the East'. At times, the battle of attrition saw hand to hand combat and thwarted the Japanese offensive to capture India. The memorial has a large cemetery on the slopes of Garrison hill, which is now maintained by the Commonwealth War Graves Commission.

2 Japfu Peak



Kohima, Nagaland, India

Japfu Peak

is the second highest peak in Nagaland standing high at 3048 m. The peak boasts the tallest rhododendron, which measures over 130 ft. in height and a girth of around 11 ft at the base. The tree is featured in the Guinness Book of World Records. Japfu Peak is 15 km from Kohima and is a popular attraction for trekkers.

The whole valley of the Japfu Peak has lush green vegetation whose reflection emerges like a lake full of emeralds supported by the snow-clad Himalayas.

3 Catholic Cathedral



Cathedral Road, Kohima, Nagaland, India

The red-roofed Catholic Church on Aradurah Hill is the most prominent landmark in Kohima. An interesting, geometrical building, it's supposed to be the largest cathedral in the

North-East. People flock from all over for some godly devotion at this sacred spot. It is the architectural landmark where the Bishop of Diocese resides. There is a specially designed transparent roof for the 'Natural Light System' and artistic presentations add beauty to it.

4 War Cemetery



NH 39, Kohima, Nagaland, India

War Cemetery is maintained by the Commonwealth War Graves Commission, which takes care of 2,500 cemeteries all over the world to commemorate those who died in the two world wars. Sir Edwin Lutyens, who designed New Delhi, was one of the principal architects involved in establishing its design.

5 Kohima Museum



Upper Bayavü Hill, Kohima, Nagaland 797121

Kohima Museum exhibits the rare collection of articles of different tribes that depicts the history and tradition of Nagas. It is an invaluable treasure trove where one can get a glimpse into Naga culture through history. Here one can find panorama of each tribe being displayed. The Naga architecture, social hierarchy and custom, costume and culture are all displayed in this State Government Museum. The main items

exhibited are gateposts, statues, pillars, jewelry, and a ceremonial drum that looks like a dug-out war vessel in a separate shed. These vessels suggest that the Nagas may have come from Sumatra. The basement of the museum houses birds and animals of northeastern hill states, especially those endemic to the region.

Where To Eat

5 Places

<http://www.ixigo.com/foods-in-of-kohima-lp-1137990>

1 JAT Restaurant



Near Jail Gate, Above Star Mart, Jail Colony, Kohima, Nagaland 797001

+91936422040

JAT Restaurant is an oasis of North Eastern food in Kohima. The Tibetan cuisine tastes absolutely lip smacking and delicious. The owner is very

hospitable and serves food with much love and care. The cafe is very neat and clean and hygienic. Do not miss the chance to visit this amazing cafe once you are in Kohima.

2 Seasons Cafe

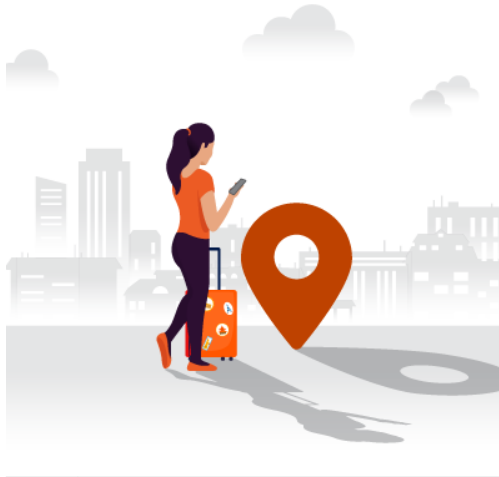

Kohima, Nagaland 797001

Seasons Cafe is one of the best place to gorge on tasty meals in the town. Their choupsey is amazing and definitely a try-on. The quantity and quality of food is sufficing. It is the perfect place to hang out and enjoy meals with your friends.

3 Dream Cafe



Opposite War Cemetery, Kohima, Nagaland

Dream Cafe is a rooftop cafe in the capital of Kohima. As the name goes, the interior and the ambience of cafe is dreamy. The food is absolutely amazing. The cafe works up daily lunch specials. It is all time favourite of coffee lovers and writers where they come to sit and ponder. It also promotes young talents and local writers. You can have your meals alfresco while you enjoy the spectacular views of hills. The cafe is a perfect to have timeless conversations with your friends.

4 Flaming Wok



Nagaland Transport Road, Kohima, Nagaland

Flaming Wok is a Chinese restaurant in the Kohima city that mainly serves Chinese cuisine. The place is always brimming with people. It also has some Indian dishes on the menu along with Chinese. The ambience of the place is nice and jolly. There is a man

playing guitar to serenade the diners at the restaurant. It is in fact one of the best places in Kohima to dine in and enjoy your meals.

5 Chapru



NH 29, Kiruphema, Kohima 797001, India

+91-8014-835386

Chapru is one of the best places to have the best Naga food in town. Get acquainted with the authentic Naga flavours as you sit down and dine in this beautiful Naga restaurant. Not only the food, the ambience of the restaurant is also authentic. You can even buy handicraft and food items directly sourced from the village. This place to eat is a must visit.

Quick

LOCATE

<http://www.ixigo.com/hotels-in-kohima-lp-1137990>

See

- A: World War II Memorial
- B: Japfu Peak
- C: Catholic Cathedral
- D: War Cemetery
- E: Kohima Museum



Accommodation

- F: Orchid Lodge
- G: Hotel Japfu
- H: Camp Kite Manja
- I: Orchid Lodge
- J: Hotel Japfu
- K: Camp Kite Manja
- L: Orchid Lodge
- M: Hotel Japfu
- N: Camp Kite Manja



Food

- O: JAT Restaurant
- P: Seasons Cafe
- Q: Dream Cafe
- R: Flaming Wok
- S: Chapru

